C/2016 VZ18 (PANSTARRS)

SkyTools 3 / Skyhound.com

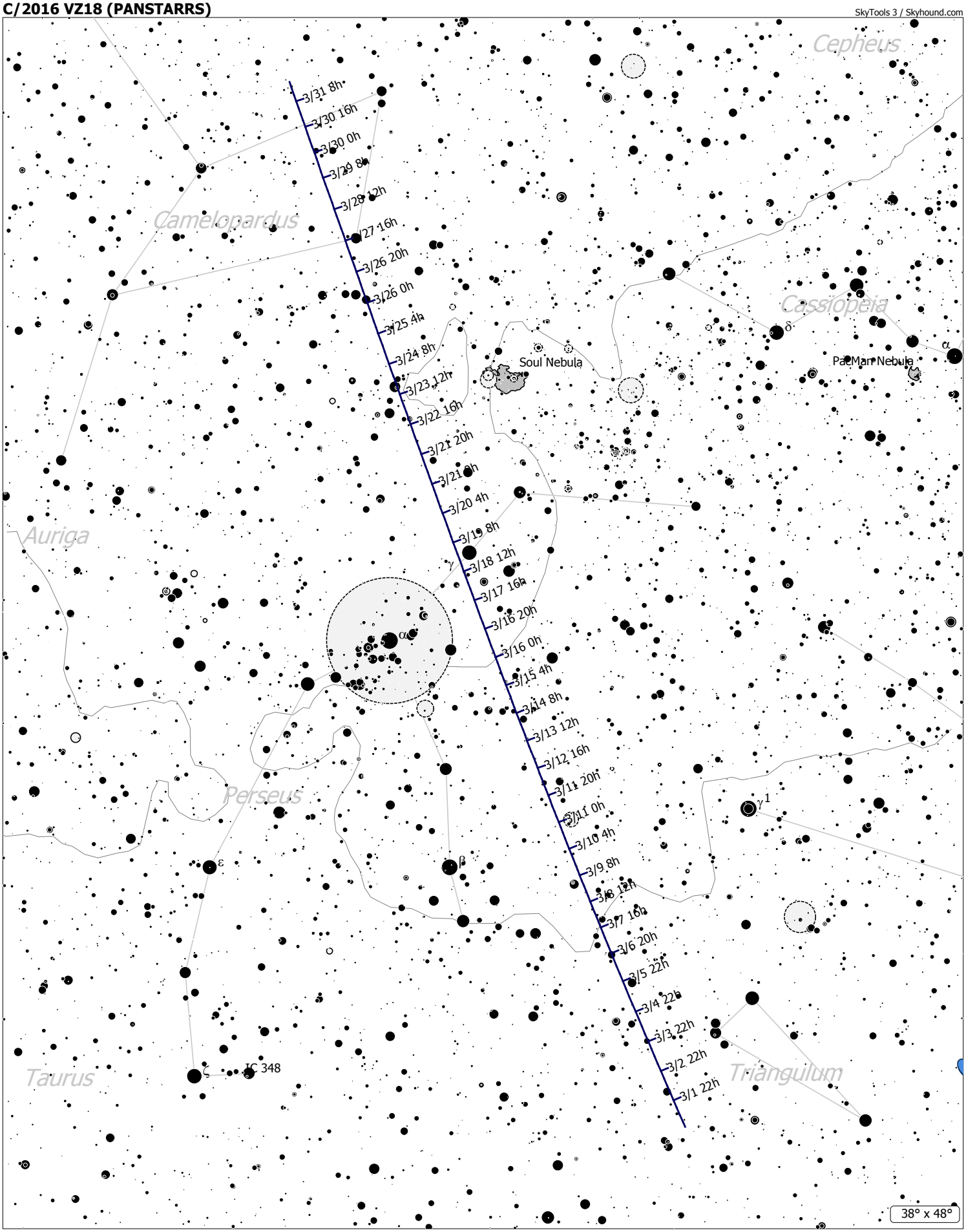

C/2016 VZ18 (PANSTARRS) (Comet)
Magnitude: 12.50 Coma Diameter: 2.3' SBr: 22.9 Mag/arcsec² Earth

Distance: 0.6 AU

8 6 4 2
9 7 5 3